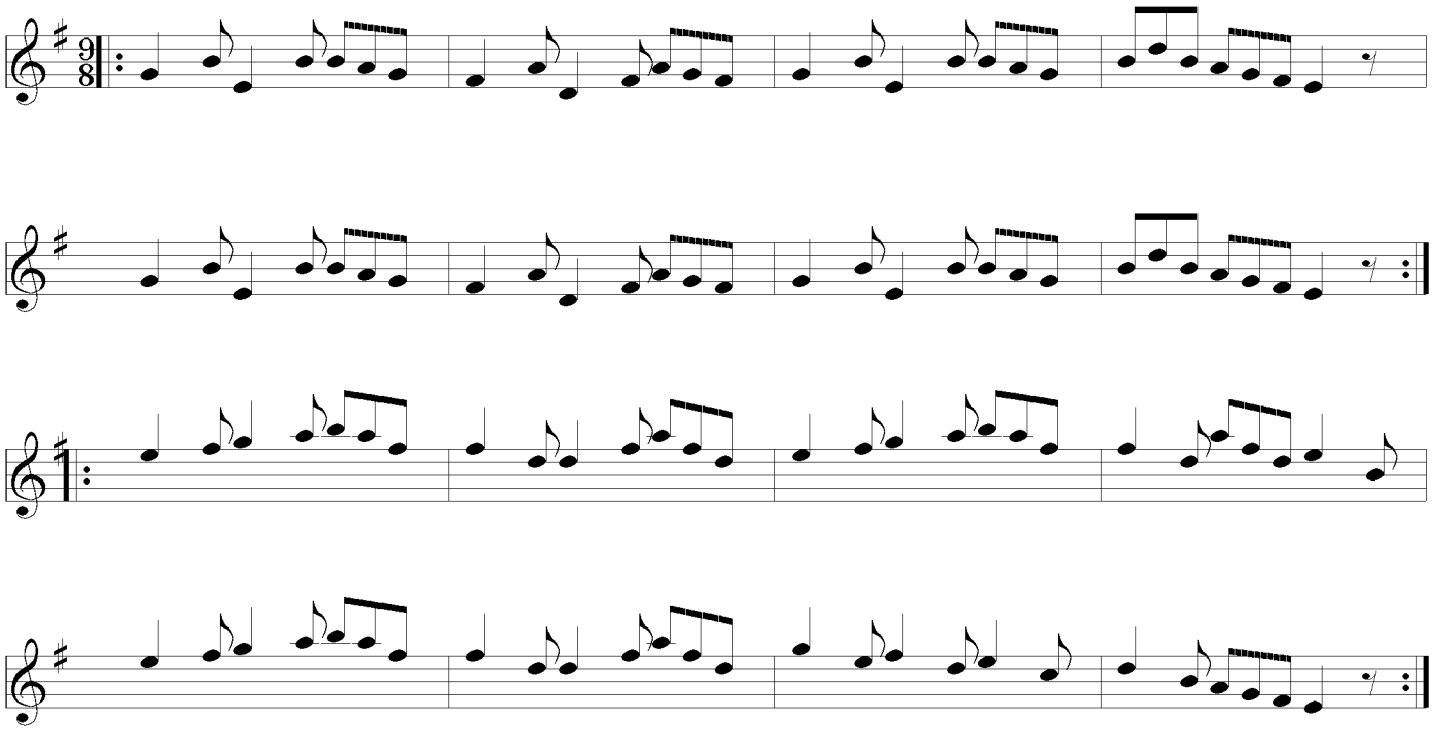The Night of Fun